



2025

HUNTER CLASSIC

August 22- 24, 2025

Jordan, Minnesota

USEF-RECOGNIZED

MULTI-DAY REGIONAL SHOW
CHANNEL 2

PRESENTED BY

GOLDEN GATE EQUESTRIAN CENTER





MHJA GGEC Stabling Reservation Form

Name:

Email:

Phone:

Barn Name:

Trainer Name:

Select **ONE** Horse Show:

☐ GGEC Jumper Classic (Aug 16–17, 2025)

☐ GGEC Hunter Classic (Aug 22–24, 2025)

Number of Horse Stalls:

Number of Bags of Shavings:

Hay Size:

☐ Large Square Bales

☐ Small Square Bales

Total Number of Hay Bales:

*Please complete and return this form to Missy Fedor at
melissamae33@hotmail.com or call 763-350-9237 with any questions.*

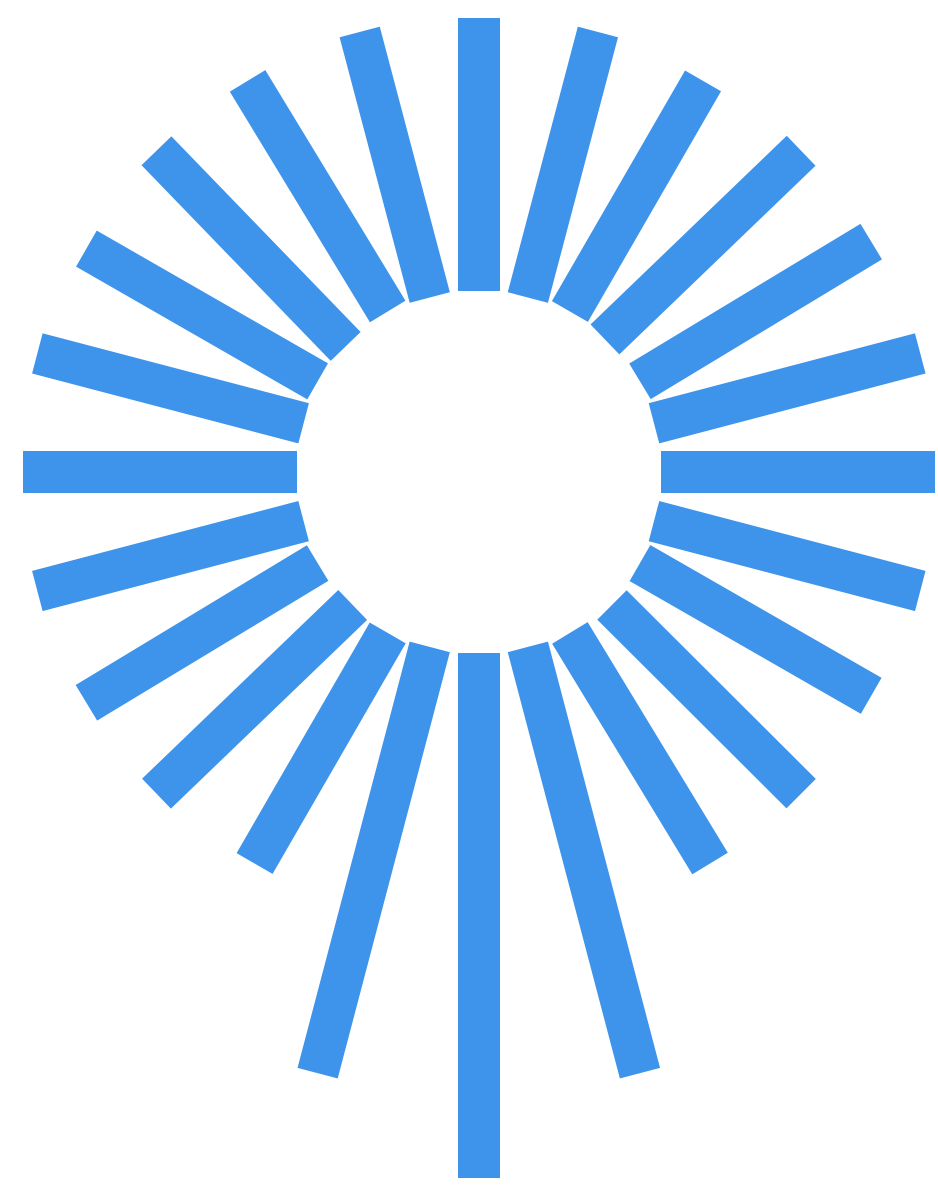

First time Horse Spot user? Saddle up for Success

How to Add Entries

- ✓ Go to HorseSpot.net
- ✓ Search for your show
By Name, Venue, or Location
- ✓ Click Add Entry
Create a profile or Login (if you aren't already)
- ✓ Fill in Horse, Owner, Trainer & Rider Details
or Autofill your Saved User Information
- ✓ Easily Search to Find Classes & Divisions
or skip for now—you can add/scratch later on
- ✓ Hit Continue
Review Cart, Add an Additional Entry or Checkout

How to Add & Scratch

- ✓ Login and go to “My Shows”
- ✓ Click on your upcoming show
- ✓ View our Quick Add & Scratch Module
Toggle between options
- ✓ Choose your entry and a Division or Class
- ✓ Hit the “Add” or “Scratch” Button
- ✓ Review the status of your Adds or
Scratches in the “Entries” module or in
the “Orders” tab

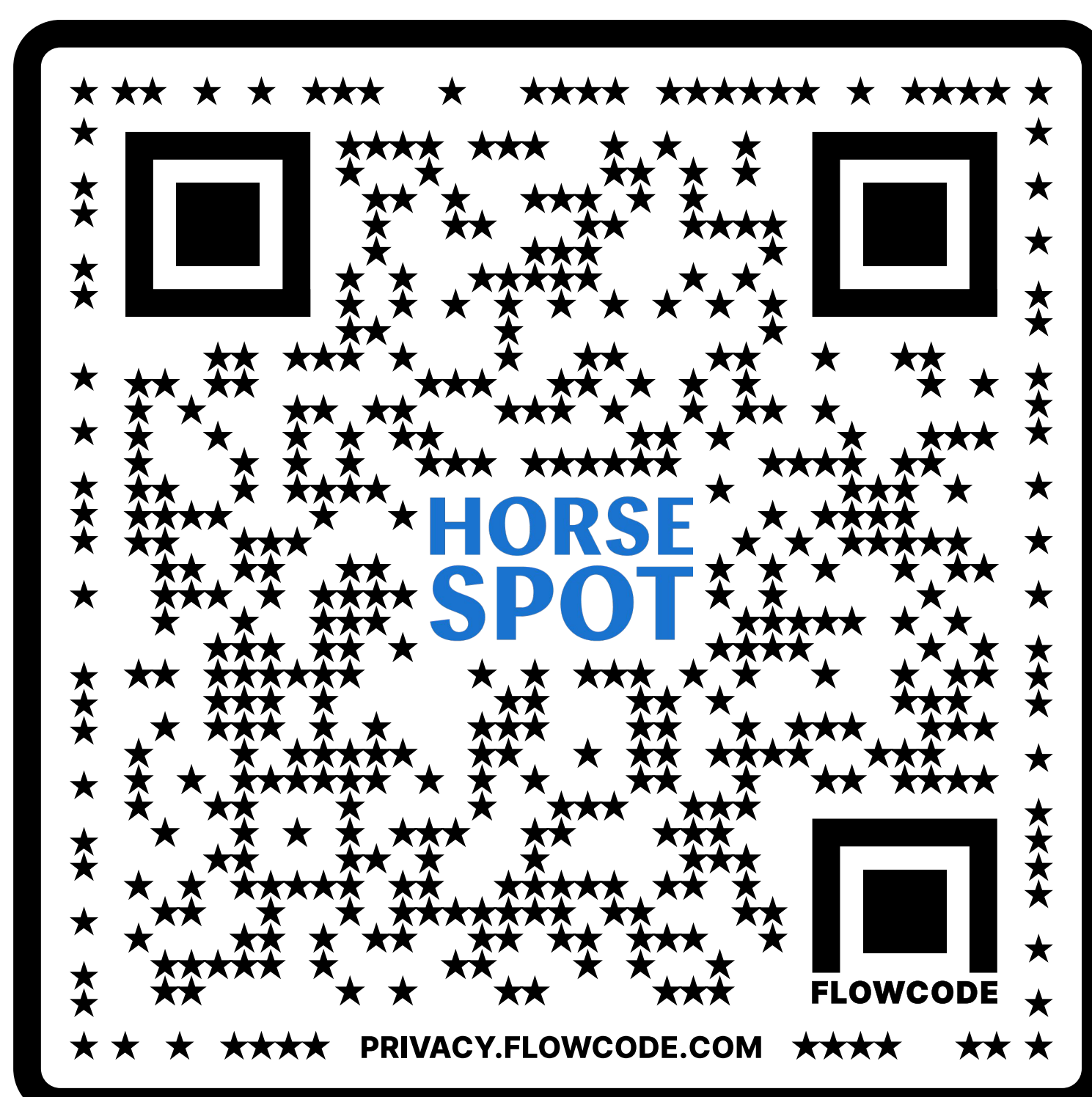

HORSE SPOT

Discover schedules with real-time updates,
live ringside results, posted orders, and
important show information all on Horse Spot.

HAVE QUESTIONS? Contact Support@HorseSpot.net



Follow us at [@HorseSpotShows](https://www.instagram.com/HorseSpotShows) on Instagram and [@Horse Spot](https://www.facebook.com/HorseSpot) on Facebook



HORSE SHOW OFFICIALS & STAFF

Golden Gate Equestrian Center Hunter Classic

August 22nd - 24th , 2025

Horse Show Officials

Hunter/Equitation Judges

Missy Roades (H, H/E).....Johns Island, SC
Dee Maki (H, H/E).....Delano, MN

Course Designer

To Be Determined..... City, State

USEF Steward

Robyn Eden.....Omaha, Nebraska

Location Address:

GOLDEN GATE EQUESTRIAN CENTER (GGEC)
4125 Country Trail West, Jordan, Minnesota 55352

APPROVING ORGANIZATIONS

United States Equestrian Federation
U.S. Hunter Jumper Association
Minnesota Hunter & Jumper Association

Show Manager/Stabling

Lauren Wood, Jordan, MN 507.259.0618

USEF License Agreement #346190

Golden Gate Equestrian Ctr/Jeff Tow-Arnett

Medic / Safety Coordinator

Leigh Anderson

Show Secretary

Missy Fedor: melissamae33@hotmail.com
Phone: 763.350.9237

Show Veterinarian- on call

Cleary Lake Veterinary Clinic
952.435-8387

Show Farrier- on call

To Be Determined

Food available on showgrounds

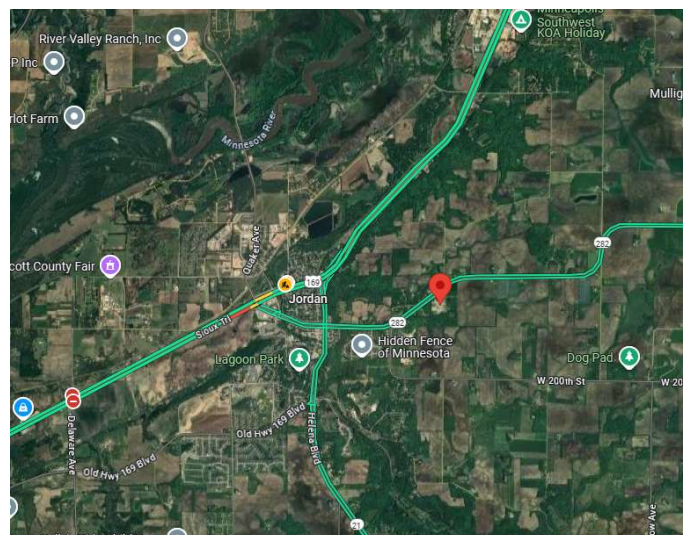

Horse Show Staff



FEDERATION ENTRY AGREEMENT

By entering a Federation-licensed Competition and signing this entry blank as the Owner, Lessee, Trainer, Manager, Agent, Coach, Driver, Rider, Handler, Vaultor or Longeur and on behalf of myself and my principals, representatives, employees and agents, I agree that I am subject to the Bylaws and Rules of the United States Equestrian Federation, Inc. (the "Federation") and the local rules of Golden Gate Equestrian Center Hunter Classic. I agree to be bound by the Bylaws and Rules of the Federation and of the competition. I will accept as final the decision of the Hearing Committee on any question arising under the Rules, and agree to release and hold harmless the competition, the Federation, their officials, directors and employees for any action taken under the Rules. I represent that I am eligible to enter and/or participate under the Rules, and every horse I am entering is eligible as entered. I also agree that as a condition of and in consideration of acceptance of entry, the Federation and/or the Competition may use or assign photographs, videos, audios, cable - casts, broadcasts, internet, film, new media or other likenesses of me and my horse taken during the course of the competition for the promotion, coverage or benefit of the competition, sport, or the Federation. Those likenesses shall not be used to advertise a product and they may not be used in such a way as to jeopardize amateur status. I hereby expressly and irrevocably waive and release any rights in connection with such use, including any claim to compensation, invasion of privacy, right of publicity, or to misappropriation. If not currently a USEF Active Competing member or Subscriber and competing only in classes that are exempt from membership requirements, I acknowledge and agree that I will be enrolled at no cost as a USEF Fan and my USEF Fan Account will continue to annually automatically renew unless and until USEF determines in its sole discretion to terminate my Fan account. Additionally, I acknowledge that the benefits of a USEF Fan are subject to change without notice. The construction and application of Federation rules are governed by the laws of the State of New York, and any action instituted against the Federation must be filed in New York State

USEF MEMBERSHIP STATEMENT

Membership Statement: Life, senior active and junior active members shall be eligible to participate in all classes at Regular Competitions, Eventing Competitions at the Modified Level or above and Combined Driving Competitions at the Advanced Level, Dressage, Reining and Vaulting Competitions and Endurance Rides. A non-member may participate as a handler, rider, driver, owner, lessee, or agent at Regular Competitions, Eventing Competitions, Dressage Competitions, Reining Competitions and Combined Driving Competitions upon payment of a Show Pass fee. Participants in the following classes are exempted from the

Requirements of this rule: 1) leadline; 2) exhibitions; 3) games and races; 4) classes for 4-H members; 5) walk trot and academy classes (academy classes are classes limited to horses used regularly in a lesson program); 6) USDF introductory level tests, pas de deux and quadrille classes; 7) assistant handlers in Dressage Sport Horse Breeding classes

WELFARE: Upholding the welfare of the horses being exhibited in the GGEC Hunter Classic is of primary concern to show management. We require that all horses be treated with the kindness, respect and compassion they deserve and should never be subjected to mistreatment. Exhibitors, owners, trainers, grooms, or their agents must use reasonable care in the handling and treatment of the horses owned by them or placed in their care for competition or any other purpose. We will provide continuous well-being of the horse by vigorously enforcing the rules of US Equestrian which pertain to the welfare of the horse. Exhibitors are cautioned that Article 830 and HU102 will be narrowly interpreted. Violators will be automatically penalized by the elimination of the horse involved from the class in which it is participating and the next succeeding class in which it is entered. All such violations will be recorded in the US Equestrian Stewart's Report and be reviewed by the Hearing Committee for such action as may be deemed appropriate.

DIVISIONS

THE FOLLOWING CLASSES ARE OFFERED UNDER THE USEF LICENSE FOR THIS SHOW AND ARE SUBJECT TO ALL THE USEF REQUIREMENTS FOR COMPETITION. USEF RULE BOOK GR902.1 - EVERY CLASS OFFERED HEREIN WHICH IS COVERED BY THE RULES AND SPECIFICATIONS OF THE CURRENT FEDERATION RULE BOOK WILL BE CONDUCTED AND JUDGED IN ACCORDANCE THEREWITH. JOGGING: OPTION 'A' IS IN EFFECT: HORSES/PONIES ARE REQUIRED TO TROT A CIRCLE ON A LOOSE REIN AT THE END OF EACH OVER FENCES PERFORMANCE. HORSES/PONIES MAY BE ASKED TO RETURN TO THE RING AND TROT ANOTHER CIRCLE AT THE JUDGE'S DISCRETION.

PERFORMANCE HUNTER – 3'3"/3'6"

Entry Fee: \$40.00/class. Refer to USEF HU 111 and 135. Classes 10,11 at 3'3"/3'6" Performance Hunter O/F; Class 12 is Performance Hunter Under Saddle

GREEN HUNTER 3'/3'3"/3'6"/3'9"

Entry Fee: \$40.00/class. Refer to USEF Chapter HU 111, 131, and 132. Please indicate height in show office. Classes 20,21 at 3'/3'3". Class 22 is Green Hunter Under Saddle



BABY GREEN HUNTER 2'6"

Entry Fee: \$40.00/class. Open to any horse or pony in their first two years of showing at a USEF recognized show. May not cross-enter into any class with fences exceeding 3' at the same show. Fences not to exceed 2'6". No combinations. Classes 70,71 are Baby Green Hunter O/F. Class 72 is Baby Green Hunter U/S

USHJA HUNTER 3'

Entry Fee: \$40.00/class. Open to horses and ponies. Fences not to exceed 3', no restrictions. Classes 40, 41 are USHJA 3'0 Hunter O/F. Class 42 is USHJA 3'0 Hunter U/S

USHJA HUNTER 2'9"

Entry Fee: \$40.00/class. Open to horses and ponies. Fences not to exceed 2'9", no restrictions. Classes 50, 51 are USHJA 2'9" Hunter O/F. Class 52 is USHJA Hunter 2'9" U/S

USHJA HUNTER 2'6"

Entry Fee: \$40.00/class. Open to horses and ponies. Fences not to exceed 2'6", no restrictions. Classes 60, 61 are USHJA 2'6" Hunter O/F. Class 62 is USHJA 2'6" Hunter U/S

USHJA HUNTER 2'3"

Entry Fee: \$40.00/class. Open to horses and ponies. Fences not to exceed 2'3", no restrictions. Classes 80, 81 are USHJA 2'3" Hunter O/F. Class 82 is USHJA 2'3" Hunter U/S

USHJA HUNTER 2'

Entry Fee: \$40.00/class. Open to horses and ponies. Fences not to exceed 2', no restrictions. Classes 90, 91 are USHJA 2' Hunter O/F. Class 92 is USHJA 2' Hunter U/S

THOROUGHBRED HUNTER 3'

Entry Fee: \$40.00/class. Open to Thoroughbreds ONLY; must have Jockey Club certificate of registration or verification letter or a lip tattoo. Proof of registration must be presented at time of entry. Fences not to exceed 3'. Classes 30,31 are Thoroughbred Hunter O/F 3'. Class 32 is Thoroughbred Hunter U/S

3'3"/3'6" AMATEUR-OWNER HUNTER

Entry Fee: \$40.00/class. Refer to USEF Chapter HU 111 and 137. Amateur certification required. Classes 200, 201 are 3'3"/3'6" Amateur-Owner Hunter O/F. Class 202 Amateur-Owner Hunter Under Saddle

3'3"/3'6" JUNIOR HUNTER

Entry Fee: \$40.00/class. Refer to USEF Chapter HU 111 and 142. Classes 210, 211 are 3'3"/3'6" Junior Hunter O/F. Class 212 Junior Hunter Under Saddle

PONY HUNTER

Entry Fee: \$40.00/class. Refer to USEF Chapter HU 111, 140 and 141. Classes 130, 131 Pony Hunter O/F. Class 132 Pony Hunter Under Saddle

ADULT AMATEUR HUNTER Entry Fee: \$40.00/class. Open to amateurs no longer eligible to compete as a junior exhibitor. USEF Amateur Certification Required. Ponies are eligible, with suitability to count. Riders can cross enter between the Amateur-Owner 3'3" and 3'6", but horses may not cross-enter between the Adult Amateur and Amateur Owner Hunter sections at the same show. Riders in the Adult Amateur section may ride a different horse in the Amateur-Owner Hunter section, and may ride in any section for which they are eligible at the same show. To be judged on performance, soundness and suitability. Fence heights not to exceed 3'; spreads must not exceed fence height. Entries not to jog for soundness. Adult Amateurs maybe combined with Children's Hunters. To be offered in 3 age groups – 18-35, 36-49 and 50 and over. If there are less than 3 entries in an age group, it is to be combined with the other age group with the least number of entries. Class 220, 221 Adult Amateur Hunter Combined O/F. Class 222 Adult Amateur Hunter Under Saddle

CHILDREN'S HUNTER HORSE

Entry Fee: \$40.00/class. Open to horses ridden by junior exhibitors. To be judged on performance and soundness with emphasis on manners. Extreme speed to be penalized. Fence heights not to exceed 3'; spreads not to exceed the height of the fence. Horses are not required to jog for soundness. Horse/rider combinations entered in this division may cross enter into the 3'3" Junior Hunter Division at the same show. Riders entered in the Children's Hunter may not cross-enter, at the same show, in classes in which the jumps exceed 3'6" except Children's Jumper classes where the height of the fences does not exceed 1.15m. Year-end awards to be split by age; 14/Under and 15-17. If there are less than 3 entries in an age group, it is to be combined with the other age group that has the least number of entries. Children's Hunter Horse may be combined with Adult Amateur Hunter. See Zone 6 Specs. If entries warrant, Children's Hunter Division will be split by age



14/Under and 15-17. Classes 130,131 are Children's Hunter Horse O/F. Class 132 Children's Hunter Horse Under Saddle

CHILDREN'S HUNTER PONY

Entry Fee: \$40.00/class. Open to ponies shown by junior exhibitors. Riders may not cross-enter into USEF rated classes at the same show where the height of fences exceeds 3'3". Riders may cross enter into Pony Jumpers regardless of fence heights. To be judged on performance, soundness, manners, way of going, size of rider to mount, and suitability as a Children's Hunter Pony. To be offered at two fence heights: 2' for small and medium ponies and 2'6" for large ponies. Ponies are not required to jog for soundness. Classes 140, 141 Children's Hunter Pony O/F. Class 142 Children's Hunter Pony Under Saddle

LOW CHILDREN'S HUNTER

Entry Fee: \$40.00/class. Open to child riders. Open to horses and ponies. No rider may cross enter at the same show between this section and any class where the height of fences exceeds 1.15m or 3'9". Horse/rider combination may not cross-enter any class/section where fence heights exceed 2'9" or .90m (Exception-3' Equitation) Not to jog. Height of fences 2'6". Classes 120,121 are Low Children's Hunter O/F. Class 122 is Low Children's Hunter U/S Class

LOW ADULT AMATEUR HUNTER

Entry Fee: \$40.00/class. Open to amateur riders. Open to horses and ponies. No rider may cross enter at the same show between this section and any class where the height of fences exceeds 1.15m or 3'9". Horse/rider combination may not cross-enter any class/section where fence heights exceed 2'9" or .90m (Exception-3' Equitation) Not to jog. Height of fences 2'6". Classes 110,111 Low Adult Hunter O/F. Class 122 is Low Adult Hunter U/S

STARTER HUNTER

Entry Fee \$40.00/class. Open to Junior and Amateur riders who have not reached their 30th birthday. No rider may cross enter at the same show between this section and any class where the height of fences exceeds 2'6". Fences not to exceed 2'3". Combinations and oxers prohibited. Open to horses and ponies. No jog. Classes 170, 171, 172, 173 Starter Hunter O/F. Class 174 Starter Hunter U/S

MASTERS HUNTER

Class Fee: \$40.00/class. Open to amateur riders who have reached their 30th birthday. Amateur certification required. No rider may cross enter at the same show between the division and any class where the height of the fences exceeds 2'6". Fences not to exceed 2'3". Combinations and oxers prohibited. Open to horses or ponies,

manners emphasized, extreme speed penalized. No jog. Classes 180,181,182,183 Masters Hunter O/F. Class 184 Masters Hunter U/S

SHORT STIRRUP HUNTER

Class Fee: \$40.00/class. Open to riders who have not reached their 12th birthday and have not won six (6) blue ribbons over fences 2'6" or higher. A rider who is eligible as of December 1st, shall retain their eligibility throughout the year regardless of ribbons won. No rider may cross enter, at the same show, between the short stirrup hunter/equitation and the long stirrup hunter/equitation sections, or between short stirrup and any class requiring the entry to jump 2'6". Open to horses and ponies. Manners emphasized and extreme speed penalized. Fences not to exceed 2'. Combinations and oxers prohibited. In Under Saddle Classes, no more than 8 entries to canter at one time and no hand gallop. Classes 190,191,192 Short Stirrup Hunter O/F. Class 193 Short Stirrup Hunter U/S

LONG STIRRUP HUNTER 17/UNDER & 18/OVER

Entry Fee: \$40.00/class. Open to horses and ponies. Open to junior and amateur riders who have not won three (3) first place ribbons at any USEF recognized show over fences which exceed 2'9" in height in the past three years, including equitation. No rider may cross enter, at the same show, between this division and short stirrup hunter/equitation. Junior riders in this division may not cross-enter into classes where the height of fences exceed 2'9". A rider who is eligible as of December 1st, shall retain his/her eligibility throughout the year regardless of ribbons won. Fences not to exceed 2'6". Combinations prohibited. Manners emphasized. Classes 150,151,152 Long Stirrup Hunter 17/U O/F. Class 153 is Long Stirrup Hunter 17/U U/S. Classes 160,161,162 are Long Stirrup Hunter 18/O O/F. Class 163 Long Stirrup Hunter 18/O U/S

MODIFIED CHILDREN'S HUNTER 2'9"

Entry Fee: \$40.00/class. Open to junior riders. Open to horses and ponies. No horse/rider combo may cross entry at the same show between this section and the Low Junior/Amateur section or any class where the height of the fences exceeds 3'. Riders may cross enter into other sections on a different horse. The horse may cross enter into other sections with different rider. Not to jog. Height of fences not to exceed 2'9". Classes 250, 251 are Modified Children's Hunter 2'9" O/F. Class 252 is Modified Children's Hunter 2'9" U/S

MODIFIED ADULT HUNTER 2'9"

Entry Fee: \$40.00/class. Open to amateur riders. Open to horses and ponies. No horse/rider combo may cross entry at the same show between this section and the Low Junior/Amateur section or any class where the height of the fences exceeds 3'. Riders may cross enter into other sections on a different horse. The horse may cross enter into other sections with different rider. Not to jog. Height of fences not to exceed 2'9". Classes are 240,241 Modified Adult Hunter 2'9" O/F. Class 242 is Modified Adult Hunter 2'9" U/S

LOW JUNIOR/AMATEUR HUNTER 3'

Entry Fee: \$40.00/class. Open to junior and amateur riders. Amateur certification required. Horse/rider combinations entered in Low Junior/Amateur may not cross-enter into Modified Child/Adult, or into classes where the fence height exceeds 3'6". Riders may enter the Modified Child/Adult on a different mount. To be judged on performance and soundness, with emphasis on manners. Height of fences 3'. Entries not to jog for ribbons. If there are 30 or more entries at the start of the division, management must split the division and award two sets of ribbons and two championships. Classes 100,101 are Low Junior/Amateur Hunter 3' O/F. Class 102 Low Junior/Amateur Hunter 3' U/S

HUNTER WARM-UP Entry Fee: \$40.00/class. Management reserves the right to limit classes. Fence heights will be set according to what is showing at the time.

- Class 1000 Warm Up A (3'6"/3'3"/3'2'9")
- Class 1001 Warm Up B (2'6"/2'3"/2')
- Class 1003 Warm Up D (3'2'9"/2'6")
- Class 1005 Warm Up F (2')
- Class 1006 Warm Up G 2'2'3"/2'6"
- Class 1007 Warm Up H (3'6"/3'3"/3'2'9")
- Class 1009 Pony Hunter Warm Up (3'2'9'/2'6"/2'3"/2')

EQUITATION DIVISIONS

EQUITATION 11/UNDER

Entry Fee: \$40.00/class. Open to riders who have not reached their 12th birthday. Fences shall not exceed 2'3. Sections will be combined to meet the 3 minimum exhibitor requirements. Class 330 Equitation 11/U O/F. Class 331 Equitation 11/U Flat

EQUITATION 12-14

Entry Fee: \$40.00/class. Open to riders who have reached their 12th birthday but not their 15th birthday. Fences shall not exceed 2'9". A change of direction is required. Sections will be combined to meet the 3 minimum exhibitor requirements.

Class 340. Equitation 12-14 O/F. Class 341 Equitation 12-14 Flat

EQUITATION 15-17

Entry Fee \$40.00/class. Open to riders who have reached their 15th but not their 18th birthday. Fences shall not exceed 3'0. A change of direction and a combination, including an oxer, are required. Sections will be combined to meet the 3 minimum exhibitor requirements. Class 320 EQ 15-17 O/F. Class 321 EQ 15-17 Flat

ADULT AMATEUR EQUITATION

Entry Fee: \$40.00/class. Open to amateur riders who have reached their 18th birthday. Fences not to exceed 3'. Class 310 Adult Amateur EQ O/F. Class 311 Adult Amateur EQ Flat

SHORT STIRRUP EQUITATION

Entry Fee: \$40.00/class. See Short Stirrup Hunter Specs. Fences not to exceed 2'. Combinations and oxers prohibited. In Under Saddle Classes, no more than 8 entries to canter at one time; no hand gallop. Classes 360, 361 Short Stirrup Equitation O/F 2'0. Class 362 Short Stirrup Equitation Flat

LONG STIRRUP EQUITATION 17/UNDER & 18/OVER

Entry Fee: \$40.00/class. Open to horses and ponies. Open to junior and amateur riders who have not won three (3) first place ribbons at any USEF recognized show over fences which exceed 2'9" in height in the past 3 years, including equitation. No rider may cross enter, at the same show, between this division and short stirrup hunter/equitation. Junior and Adult Amateur riders in the division may not cross-enter into classes where the height of fences exceed 2'9". Fences not to exceed 2'6". Combinations prohibited. Manners emphasized. Classes 340, 341 Long Stirrup EQ 17/U O/F. Class 342 Long Stirrup EQ 17/U Flat. Classes 350, 351 Long Stirrup EQ 18/O O/F. Class 352 Long Stirrup EQ 18/O Flat

MHJA HUNT SEAT MEDAL--- CLASS 300

Entry Fee: \$40.00 Open to junior and amateur riders of the MHJA. Application for membership must be made directly to the MHJA. To be shown over a course of not less than 8 obstacles not exceeding 3' in height which must include one combination, one change of direction, and one long approach to a fence. Two or more tests of the top four riders are required, USEF Tests 1-14. Only one rider per horse. Amateur riders in this class may cross enter into classes where fences are

3'6" or higher. Junior riders in this class may not cross-enter, at the same show, into classes where fences are 3'6" or higher unless they are in their first year of showing over fences 3'6" or higher; except for the Medal Final class, where they may cross enter if otherwise qualified. First through fourth place winners shall be eligible to compete in the MHJA Hunt Seat Medal Final. The final for this class in 2025 will be held at the Mid States Fall Horse Show. The winner of the final will receive a perpetual trophy. Qualifying for the Medal shall start with the first MHJA Medal class held after the Medal finals of the previous year and end at the last show prior to the finals of the current year. In the event no final class is held, the perpetual trophy shall be awarded to the rider who has accumulated the most points in the MHJA Hunt Seat Medal class throughout the year.

MHJA MINI-MEDAL--- CLASS 301

Entry Fee \$40.00 Open to junior and amateur riders who are current members of the MHJA. Application for membership must be made directly to the MHJA. Cross entry at the same show into any class where the height of fences exceeds 2'9" is prohibited. To be shown over a course of at least 8 fences 2'6" in height. Two tests (1-8) are required in the first round. If there are 8 or more entries at the beginning of the class, two or more tests of the top four riders are required. USEF tests 1-8. Only one rider per horse. A final for this class in 2025 will be held at the Fall Mid States Horse Show. Riders who win a first, second, third or fourth place in the Mini Medal will be eligible for the finals. Exhibitors who qualify in both the Mini-Medal and the MHJA Medal may ride in only one final.

OPPORTUNITY CLASSES

Entries are not required to have USEF/USHJA membership or pay the non-member fee, and their horse or pony need not be registered with USHJA or recorded with USEF to participate in these classes. Entries are required to pay all other fees. If riders or horses enter in any non-Opportunity classes at this show, they are required to have all necessary memberships/registrations or pay non-member fees. Any rider that has, in the last five (5) years, competed in any rated hunter section or an Equitation class with a National year-end final is not eligible to compete in any Opportunity classes or sections. Martingales are not permitted in Flat or Under Saddle classes. Divisions will be combined if less than 3 entries per division.

OPPORTUNITY

Entry Fee: \$30.00/class. Rider/horse combination may only enter two Opportunity divisions offered. Ground pole courses shall only jump once around the ring on the rail, with no diagonal lines. Trotting not to be penalized in any over fences class. In flat/under saddle classes, no more than 6 entries to

canter at one time. Manner emphasized, extreme speed to be penalized. If a rider has more than one entry in an Opportunity class, only the top placing entry will be counted.

Class 400 Opportunity Hunter O/F 1'6". Class 401 Opportunity Equitation O/F 1'6". Class 402 Opportunity Equitation W/T/C

Opportunity Class 403 Hunter O/F 1'0". Class 404 Opportunity Equitation O/F 1'0". Class 405 Opportunity Equitation on Flat W/T.

Class 406 Opportunity Ground Poles Hunter. Class Opportunity 407 Ground Poles Equitation. Class 408 Opportunity W/T Equitation on Flat.

HUNTER CLASSICS

All Classics will use an open numerical system. In each Classic, the scores from the top **twelve** horses in the second round will be added to their first-round scores and placed in order of their total score after two rounds. Proper attire required. Placings to 8th place.

JUNIOR/AMATEUR-OWNER HUNTER CLASSIC

Class 502. Entry Fee: \$50. Refer to USEF Rule HU 111, 137, 146. First round score taken from Junior Hunter O/F Class 211 or A/O Hunter O/F Class 201.

CHILDRENS/ADULT AMATEUR HUNTER CLASSIC

Class 503. Entry Fee: \$50. First round score taken from Children's Hunter O/F Class 231 or Adult Amateur Hunter O/F Class 221.

MODIFIED CHILDRENS/ADULT HUNTER CLASSIC

Class 502. Entry Fee: \$50. First round score taken from Mod. Children's Hunter O/F Class 251 or Mod. Adult Hunter O/F Class 241.

LONG STIRRUP HUNTER CLASSIC

Class 500. Entry Fee: \$50. First round score taken from Long Stirrup Hunter O/F 17 & Under Class 152 or Long Stirrup Hunter O/F 18 & Older Class 162.

STARTER/MASTERS/SHORT STIRRUP HUNTER CLASSIC

Class 501. Entry Fee: \$50. First round score taken from Starter Hunter O/F Class 173, Master's Hunter O/F Class 183 or Short Stirrup Hunter O/F Class 192.



IMPORTANT NEW ENTRY INFORMATION

HOW TO ENTER THE 2025 GGEC HUNTER CLASSIC HORSE SHOW

Opening entry date is Monday, July 7th

Entry closing date is: Wednesday, August 13th, 2025

Online entries must be submitted by these dates to be considered on time.

Entries submitted after these dates or submitted without proper deposits are considered late and will incur a \$50 Late Fee.

~ ~ ~ ~ ~

RESERVING STALLS

After completing the attached Stabling Request Form, please select ONE of the two options to reserve stalls:

- 1) Email the completed form to melissamae33@hotmail.com; OR
- 2) Text the completed form to 763.350.9237 (Missy)

IMPORTANT: Please instruct your clients to enter online using **Horse Spot** program. Your clients have SEVEN (7) days to register or else the stall will be released to next person on waiting list.

<https://horsespot.net/shows/186ef826-e62e-43fc-193c-08ddb8e3b877>

FYI- Stabling is very limited---therefore tack stalls will most likely not be available.

ENTERING THE HORSE SHOW:

Go to HORSE SPOT at <https://horsespot.net/shows/186ef826-e62e-43fc-193c-08ddb8e3b877> to register a horse. Each entry will require a credit card on file however it will not be charged at time of entry.





RULES, REGULATIONS, & GENERAL INFORMATION

GOLDEN GATE EQUESTRIAN CENTER (GGEC)

Address: 4125 Country Trail West, Jordan, Minnesota 55352

GGEC SHOW SECRETARY CONTACT

Missy Fedor (melissamae33@hotmail.com)

Phone: 763.350.9237

GGEC CONTACT **for emergencies only*

Farm Owner/Manager Lauren Wood: 507.259.0618

HORSE SHOW OFFICE

Non-competition Day: Open Thursday 11am-6pm

Competition Days: Open 7am to 5pm or 1/2 hour after last class

STABLING FEES

Stabling (on or before closing date)	\$175
Shavings per Bag	\$11

ADDITIONAL FEES

USEF Fee & Drug/Medication Fee	\$23 (\$15+\$8)
USEF Show Pass Fee (online application only)	\$45
USHJA Regional Horse Fee (USEF entries)	\$5
USHJA Show Pass Fee	\$30
Office Fee	\$50
Medic/Schooling Fee	\$60
Late Entry Fee (after 8/7 mail or 8/13 online)	\$50
Non-Showing Horse	\$150
Add or Scratch Class Day of Show (after 8am)	\$10
Add or Scratch Class Day Prior	N/C
Haul-in Fee	\$50

ARRIVAL / DEPARTURE: Horses may arrive after 10am on Thursday August 21st. Arrival before 10am will incur a \$40 per stall charge.

OFFICE / FACILITY FEE: Every horse must pay a \$50 Office Fee when submitting entries for a show. This non-refundable fee includes office supplies, processing and costs, online access fees.

STABLING: Stalls are approximately 10'x10' with doors and dirt floors, and rent for \$175 per show. Day Stalls are not available. Stalls are non-transferable and may not be shared or resold. No refunds for stabling after closing date, regardless of reason.

SHAVINGS: Available for purchase on or before August 21st. Please submit shavings requests before start of show.

HAUL-IN FEE: A one-time Haul-In Fee of \$50 will be charged for horses that are showing and have not purchased a stall. This allows a horse to haul-in, tie to a trailer and show. Horses claiming a Haul-In Fee but using a stall, even briefly, will be charged a stall fee.

ADDING REGULAR CLASSES: If you wish to add a regular class after initially checking in and picking up your number, you must do so by 5pm or close of office, whichever comes first, the day before the class is to be held. Adds after this time or same day adds will only be allowed if the schedule in that ring is not full. There is no charge to add a regular class. Adding classes online will be locked at 5:00pm and will not be available after that time. You must come to the office after 7:00am the next day to make entries or changes and will be charged \$10.

SCRATCHING REGULAR CLASSES: If you do not intend to show in a regular class you have entered, you MUST scratch it in the horse show office BEFORE the start of the class. Scratches may not be done after a class has started. Scratching at the back gate is not permitted and simply not showing up for your class will result in forfeiture of the entry fee. Scratching classes online will be locked at 5:00pm and will not be accepted after that time. If you come to the office after 8:00am to make same-day changes, you will be charged \$10.

ENTRY SCRATCHES PRIOR TO CLOSING DATE: Office fee is non-refundable. Stabling fee may be refundable at discretion of show management WITH a note from veterinarian or medical doctor which supports reason for scratched entry.

After the closing date of entries, the Office Fee and Stall Fee are not refundable under any circumstances and are forfeited as a Show Scratch Fee. Any shavings requests will be charged for cancellations after August 18th and will not be refunded. Other fees paid in advance are fully refundable (except for any Convenience Fee, which is non-refundable).

SUBSTITUTIONS: With a vet's certificate, a new horse may be substituted for a show scratched horse as long as the scratched horse has not shown in any classes and both horses are registered under the same trainer. The scratched horse's Registration Fee and Stall Fee are transferred to the substituted horse with no penalty or charge.

RETURNED CHECKS: Checks returned by the bank for any reason are regarded as a most serious offense. A 10% PENALTY WILL BE ASSESSED FOR EVERY RETURNED CHECK (MINIMUM OF \$50.00)! Accounts will be given seven (7) days to be paid in full with cash or credit card or they will be turned into the USEF for disciplinary action.

CREDIT CARD TRANSACTIONS: Visa, Mastercard, Discover and American Express can be used for payment of your Entry Fee. When submitting an online entry, your credit card will not be charged until you close out at end of show. If the entry scratches, the card on file will immediately be charged with balance owed including convenience fee. All credit card transactions will incur a 3.25% Convenience Fee. This fee is paid to a third-party Merchant Account and is therefore non-refundable under any circumstances.

AWARDS: Ribbons shall be awarded to sixth place in all regular hunter classes and classics and sixth place in all equitation and medal classes, unless otherwise stated.

MEASUREMENT SCHEDULE: Hunter ponies and horses will be measured Friday morning at 8am. Check with horse show office for paperwork.

ZONE 6 SPECIFICATIONS will be followed in accordance with GR1111.4. https://www.ushja.org/application/files/9717/4343/4835/2026_Z6_Specifications_draft.pdf

MEDICAL WASTE / SHARPS CONTAINERS: Sharps must be placed in the proper receptacles located in every barn. Violations shall be subject up to a \$100 fine per occurrence.

DOGS: USEF GR1301.6 Dogs are not permitted to be loose on competition grounds and must be held on a leash or otherwise restrained. Individuals must not lead dogs on a leash while mounted. Dog owners are solely responsible for any damages, claims, losses, or actions resulting from their dogs' behaviors. Dog owners failing to comply with this rule will be issued a Yellow warning card and may be subject to penalty under Chapter 7.

PARKING: Illegal parking anywhere will result in a fine of \$50 per occurrence. This fine will be placed on your horse show account and becomes a part of your financial obligation to the show. Further fines, ticketing and/or towing will result for multiple offenders. Trainers may be held accountable for any parking fines incurred by their staff.

DAMAGE / HOLES IN STALLS & BARN WALLS: Exhibitors will be held responsible for damage caused by them, their agents or employees, and will be billed accordingly. Holes punched in any stall or barn wall, or any use of an existing hole, will result in a fine of \$25 per hole punched or used, regardless of who made the hole. Facility staff inspect stalls daily and will charge the horse show for any violations.

TRAINER SPLITS: Trainers can have their tack stalls split evenly amongst their client's horse show bills by completing a Trainer Split Form. See the office for **Saturday 12pm** deadline for submitting this form. Uncollected splits will revert back to the trainer. Clients cannot check-out until this form is submitted by their trainer.

PROTECTIVE HEADGEAR: USEF GR801 It is compulsory for all persons at Federation licensed competitions when mounted anywhere on the competition grounds, to wear properly fastened protective headgear in compliance with the accepted testing standards published on the Federation's website, unless stated otherwise in the relevant division rules. Protective headgear must carry the applicable quality testing tag and/or label. It must be properly fitted with harness secured.

JOGGING: USEF HU118.3 Option A - Horses / ponies are required to trot a circle on a loose rein at the end of each over fences performance. Horses / ponies may be asked to return to the ring and trot another circle at the judge's discretion.

USEF RULE GR901.11: The horse show policies stated herein regarding scratches and refunds will be followed regardless of weather and in place of USEF Rule GR901.11. Refunds of entry fees will not be given in the event a class or classes, or all or part of the competition is cancelled due to a storm, accident, or other emergency.

RING DIMENSIONS & FOOTING

Ring 1 - 200' x 250' / Sand Limestone
Ring 2 - 220' x 135' / Sand/Limestone
Indoor Schooling - 110' x 200' / Sand
Lunging areas - Grass/Sand

SAFE SPORT STATEMENT: Reminder: All USEF Life and Senior Active members, as well as participants who have regular contact with minor athletes, are required to comply with the U.S. Center for SafeSport training requirement to be eligible to participate in the competition. All participants must adhere to the U.S. Center for SafeSport Code, USEF Safe Sport Policy, and the Minor Athlete Abuse Prevention Policies. More information about these can be found at www.usef.org.

SCHOOLING: No schooling permitted, at any time, in any of the show rings, except during a scheduled warm-up class. **Use the designated schooling areas ONLY.** Please do not lunge in the schooling or show rings!

POLING: Poling and/or the use of bamboo pole offsets are prohibited. Any rider or trainer found poling or using offsets and/or who, on the opinion of the judges or committee, uses their whip or spurs in an excessive manner will be immediately eliminated from the class where the incident occurred, be suspended from further showing for a 24-hour period, and will forfeit entry fees for that class. Any horse upon which a violation of the manual poling and/or use of bamboo offset rule is perpetrated will be suspended from competition for a 24-hour period starting from the time of the incident, and will forfeit all entry fees. Any further violations by that exhibitor on the same horse or another horse will result in said exhibitor being barred from any further competition at the show.

ANIMAL WELFARE: We require that all horses be treated with kindness, respect and compassion and should never be subject to mistreatment. Owners, trainers, riders and grooms, or their agents must use reasonable care in the handling and treatment of their horses whether owned or placed in their care for competition or for any other purpose. At all times while the horse is on the showgrounds we will provide for the continuous well-being of the horse by vigorously enforcing the rules of USEF which pertain to the welfare of the horse. Exhibitors are cautioned that GR839 which defines the USEF's policy on abuse and GR803 which pertains to the use of whips, will be strictly enforced. No poling, use of a bamboo off-set, or excessive use of the whip will be tolerated. Any handling and veterinary treatment should ensure their health and welfare. High standards of nutrition, health, sanitation and safety shall be maintained at all times. Adequate provision should be made for ventilation, feeding and watering and maintaining a healthy environment. Any method of riding and training should take account of the horse as a living entity and must not include any technique considered to be abusive. The well-being of the horse must be considered above the demands of the breeders, trainers, riders, owners, dealers, organizers, sponsors or officials. Violators are subject under the above rules to elimination from competition and to protest or charge with resulting formal proceedings which may result in severe fines, suspensions or other penalties.

HEALTH REQUIREMENTS: All horses entering the GGEC grounds must have valid proof of negative Coggins test (within 12 months) and proof of mandatory vaccinations as required per USEF rules. A 30-day certificate of veterinary inspection is required for all horses arriving from outside the state of Minnesota. Horses who fail to arrive with appropriate paperwork may not be allowed to unload on show grounds. Documents should be presented upon request.

GR913 REFUSAL OF ENTRIES: In addition to entries of persons suspended or expelled from the Federation, a Licensed Competition may refuse any entry of an exhibitor or the participation of any agent, trainer, rider, driver or handler who has shown an objectionable attitude or behavior at a Licensed Competition or towards its management, which management is able to substantiate, or previous unsportsmanlike behavior at a Licensed Competition which management is able to substantiate.

MOTORIZED VEHICLE STATEMENT Minors who do not have a valid driver's license which allows them to operate a motorized vehicle in the state in which they reside will not be permitted to operate a motorized vehicle of any kind, including, but not limited to, golf carts, motorcycles, scooters, or farm utility vehicles, on the competition grounds of licensed competitions. Minors who have a valid temporary license may operate the above-described motorized vehicles as long as they are accompanied by an adult with a valid driver's license. The parent/legal guardian or individual who signs the entry blank as a parent or guardian of a minor operating a motorized vehicle in violation of this rule are solely responsible for any damages, claims, losses or actions resulting from that operation. Violations of this rule will be cause for penalties against those responsible for the child committing the offense. Wheelchairs and other mobility assistance devices for individuals with disabilities are exempt from this rule. The unsafe use of personal electronic transport devices, as determined by the competition officials and management in their sole discretion, that do not require a driver's license to operate, including but not limited to segways, hover boards, and single wheeled scooters is prohibited on competition grounds. Operating such devices in areas where people gather may be deemed "unsafe use" if there is a risk of harm to others. If the operator of the device is a minor, the parent/legal guardian or individual who signs the entry blank as a parent or guardian of a minor operating the device in violation of this rule is accountable and may be subject to penalties. Wheelchairs and other mobility assistance devices for individuals with disabilities are exempt from this rule.

SAFETY & WELFARE

Nearest Hospital (Level 3 Trauma Center): St. Francis Regional Medical Center, 1455 St Francis Ave, Shakopee, MN 55379 (12 Miles)

Nearest Level 1 Trauma Center: Regions Hospital, 640 Jackson Street, St. Paul, MN 55101 (41 Miles).

TENTATIVE GGEC HUNTER CLASSIC SCHEDULE (as of 7/6/25)

Friday 8/22/25

GGEC Hunter Classic 2025 (USEF)		GGEC Hunter Classic 2025 (USEF)	
	<i>Ring 1----Friday 8/22/25</i>		<i>Ring 2----Friday 8/22/25</i>
1000	Warm Up A (3'6"/3'3"/3'/2'9"/2'6")	1001	Warm Up B (2'3"/2')
10, 11	Performance Hunter 3'3"-3'6"	80, 81	USHJA 2'3 Hunter
12	Performance Hunter Under Saddle	82	USHJA 2'3 Hunter Under Saddle
20, 21	Green Hunter 3'-3'3"	90, 91	USHJA 2' Hunter
30, 31	Thoroughbred Hunter 3'	260, 261	Low Children's Pony Hunter O/F 2'
40, 41	USHJA 3' Hunter	92	USHJA 2' Hunter Under Saddle
22	Green Hunter Under Saddle	262	Low Children's Pony Hunter Under Saddle
32	Thoroughbred Hunter Under Saddle	15 minute Ticketed Warm Up (\$20/horse)	
42	USHJA 3'0" Hunter Under Saddle	406	Opportunity Ground Pole Hunter
50, 51	USHJA 2'9" Hunter	407	Opportunity Ground Pole Equitation
52	USHJA 2'9" Hunter Under Saddle	408	Opportunity Ground Pole Equitation Flat W/T
60, 61	USHJA 2'6" Hunter	403	Opportunity Hunter O/F 1'0"
70, 71	Baby Green Hunter 2'6"	404	Opportunity Equitation O/F 1'0"
62	USHJA 2'6" Hunter Under Saddle	405	Opportunity Equitation 1'0 Flat W/T
72	Baby Green Hunter Under Saddle	400	Opportunity Hunter O/F 1'6"
		401	Opportunity Equitation O/F 1'6"
		402	Opportunity Equitation 1'6" Flat W/T/C

Saturday 8/23/25

GGEC Hunter Classic 2025 (USEF)		GGEC Hunter Classic 2025 (USEF)	
	<i>Ring 1----Saturday 8/23/25</i>		<i>Ring 2----Saturday 8/23/25</i>
1003	Warm Up D (3'/2'9"/2'6")	1005	Warm Up F (2'3"/2')
100, 101	Low Junior/Amateur Hunter O/F 3'	170, 171	Starter Hunter O/F 29 & Under 2'3"
310	Adult Equitation O/F 3'	180, 181	Master's Hunter O/F 30 & older 2'3"
320	15-17 Equitation O/F 3'	174	Starter Hunter Under Saddle (29 & Under)
300	MHJA Hunt Seat Medal O/F 3'	184	Master's Hunter Under Saddle (30 & older)
102	Low Junior/Amateur Hunter Under Saddle	190, 191	Short Stirrup Hunter O/F 2'0" (11 & under)
311	Adult Equitation Flat	360	Short Stirrup Equitation O/F 2'0" (11 & under)
321	15-17 Equitation Flat	193	Short Stirrup Hunter Under Saddle (11 & under)
110, 111	Low Adult Amateur Hunter O/F 2'6"	362	Short Stirrup Equitation on the Flat (11 & under)
120, 121	Low Children's Hunter O/F 2'6"	15 minute Ticketed Warm Up (\$20/horse)	
301	MHJA Mini Hunt Seat Medal O/F 2'6"	409	Opportunity Hunter Crossrail O/F
112	Low Adult Amateur Hunter Under Saddle	410	Opportunity Equitation Crossrail O/F
122	Low Children's Hunter Under Saddle	411	Opportunity Equitation Crossrail Flat W/T
150, 151	Long Stirrup Hunter O/F 17 & Under 2'6"	412	Opportunity Hunter O/F 1'3"
370	Long Stirrup Equitation O/F 17 & under 2'6"	413	Opportunity Equitation O/F 1'3"
160, 161	Long Stirrup Hunter O/F 18 & Over 2'6"	414	Opportunity Equitation 1'3" Flat W/T/C
350	Long Stirrup Equitation O/F 18 & Over 2'6"	415	Opportunity Hunter 1'9" O/F
153	Long Stirrup Hunter Under Saddle 17 & Under	416	Opportunity Equitation 1'9" O/F
372	Long Stirrup Equitation Flat 17 & under	417	Opportunity Equitation 1'9" Flat W/T/C
163	Long Stirrup Hunter Under Saddle 18 & Over		
352	Long Stirrup Equitation Flat 18 & Over		
1009	Warm Up (2'9"/2'6"/2'3"/2')		
130, 131	Pony Hunter O/F (2'9"/2'6"/2'3")		
140, 141	Children's Hunter Pony O/F (2'6"/2')		
330	11 & Under Equitation O/F 2'3"		
132	Pony Hunter Under Saddle		
142	Children's Hunter Pony Under Saddle		
331	11 & Under Equitation 2'3" Flat		

TENTATIVE GGEC HUNTER CLASSIC SCHEDULE (as of 7/6/25)

Sunday 8/24/25

GGEC Hunter Classic 2025 (USEF)	
<i>Ring 1---- Sunday 8/24/25</i>	
1007	Warm Up H (3'6"/3'3"/3'/2'9")
200	A/O Working Hunter 3'3" or 3'6"
201	A/O Working Hunter 3'3" or 3'6" (1st round classic score)
210	Junior Hunter 3'3" or 3'6"
211	Junior Hunter 3'3" or 3'6" (1st round classic score)
502	Junior/AO Hunter Classic (2nd round)
202	A/O Hunter Under Saddle
212	Junior Hunter Under Saddle
220	Adult Amateur Hunter 3'
221	Adult Amateur Hunter 3' (1st round classic score)
230	Children's Hunter 3'
231	Children's Hunter 3' (1st round classic score)
503	Children's/Adult Hunter Classic (2nd round)
222	Adult Amateur Hunter Under Saddle
232	Children's Hunter Under Saddle
240	Modified Adult Amateur Hunter O/F 2'9"
241	Modified Adult Amateur Hunter O/F 2'9" (1st round classic score)
250	Modified Children's Hunter O/F 2'9"
251	Modified Children's Hunter O/F 2'9" (1st round classic score)
340	12-14 Equitation O/F 2'9"
504	Modified Children's/Adult Hunter Classic (2nd round)
242	Modified Adult Amateur Hunter Under Saddle
252	Modified Children's Hunter Under Saddle
341	12-14 Equitation Flat
152	Long Stirrup Hunter O/F 17 & Under 2'6" (1st round classic score)
371	Long Stirrup Equitation O/F 17 & under 2'6"
162	Long Stirrup Hunter O/F 18 & Over 2'6" (1st round classic score)
351	Long Stirrup Equitation O/F 18 & Over 2'6"
500	Long Stirrup Hunter Classic (all ages) (2nd round)

GGEC Hunter Classic 2025 (USEF)	
<i>Ring 2---- Sunday 8/24/25</i>	
1006	Warm Up J (2'3"/2')
172	Starter Hunter O/F 29 & Under 2'3"
173	Starter Hunter O/F 29 & Under 2'3" (1st round classic score)
182	Master's Hunter O/F 30 & older 2'3"
183	Master's Hunter O/F 30 & older 2'3" (1st round classic score)
192	Short Stirrup Hunter O/F 2' 11 & under (1st round classic score)
361	Short Stirrup Equitation O/F 2' (11 & under)
501	Starter/Master/Short Stirrup Hunter Classic (2nd round)



Golden Gate Equestrian Center Hunter Classic

HORSE SPOT

August 22, 2025 - August 24, 2025

Golden Gate Equestrian Center Jordan, MN

Horse/Pony	USEF #	USHJA #		Color	Sex	Height	Foal Date
Rider 1	USEF #	USHJA #	DOB	Classes			
Rider 2	USEF #	USHJA #	DOB	Classes			

Owner	Rider 1	Rider 2	Trainer	HORSE SHOW FEES Stall \$175 USEF Fee & Drug/Medication Fee \$23 (\$15/\$8) Office Fee \$50 Haul in Fee: \$50 Shavings \$11/bag USEF Show Pass Fee (online applicatin only) \$45 USHJA Regional Horse Fee (USEF entries) \$5 Medic/Schooling Fee \$60 Late Entry Fee \$50 Non-Showing Horse \$150 Add/Scratch on Day of Show: \$10
Address	Address	Address	Address	
CityStateZip	CityStateZip	CityStateZip	CityStateZip	
Email	Email	Email	Email	
Phone	Phone	Phone	Phone	
USEF #USHJA #	USEF #USHJA #	USEF #USHJA #	USEF #USHJA #	
Notes	Is a U.S. Citizen? YesNo	Is a U.S. Citizen? YesNo	Notes	

Federation Entry Agreement

By entering a Federation-licensed Competition and signing this entry blank as the Owner, Lessee, Trainer, Manager, Agent, Coach, Driver, Rider, Handler, Vaultor or Longeur and on behalf of myself and my principals, representatives, employees and agents, I agree that I am subject to the Bylaws and Rules of the United States Equestrian Federation, Inc. (the "Federation") and the local rules of this competition. I agree to be bound by the Bylaws and Rules of the Federation and of the competition. I will accept as final the decision of the Hearing Committee on any question arising under the Rules, and agree to release and hold harmless the competition, the Federation, their officials, directors and employees for any action taken under the Rules. I represent that I am eligible to enter and/or participate under the Rules, and every horse I am entering is eligible as entered. I also agree that as a condition of and in consideration of acceptance of entry, the Federation and/or the Competition may use or assign photographs, videos, audios, cable - casts, broadcasts, internet, film, new media or other likenesses of me and my horse taken during the course of the competition for the promotion, coverage or benefit of the competition, sport, or the Federation. Those likenesses shall not be used to advertise a product and they may not be used in such a way as to jeopardize amateur status. I hereby expressly and irrevocably waive and release any rights in connection with such use, including any claim to compensation, invasion of privacy, right of publicity, or to misappropriation. The construction and application of Federation rules are governed by the laws of the State of New York, and any action instituted against the Federation must be filed in New York State. See GR908.4. If not currently a USEF Active Competing member or Subscriber, I acknowledge that I will be enrolled for no cost as a USEF Fan and my USEF Fan Account will continue to annually automatically renew in USEF's sole discretion. Additionally, I acknowledge that the benefits of a USEF Fan are subject to change without notice. USEF may in its sole discretion, at any time, terminate my USEF Fan status. BY SIGNING BELOW, I AGREE that I have read, understand, and agree to be bound by all applicable Federation Bylaws, rules, and policies including the USEF Safe Sport Policy and Minor Athlete Abuse Prevention Policies (MAAPP) as published at www.usef.org, as amended from time to time, as well as all terms and provisions of this Prize List. If I am signing and submitting this Agreement electronically, I acknowledge that my electronic signature shall have the same validity, force and effect as if I affixed my signature by my own hand.

Signatures

Rider 1/Driver/Handler/Vaultor/Longeur

Signature
Print Name

Owner/Agent

Signature
Print Name

Trainer

Signature
Print Name

Exp:	CVV:
------	------

Billing Zip Code:

Rider 2/Driver/Handler/Vaultor/Longeur

Signature
Print Name

Parent/Guardian (if applicable)

Signature
Print Name

Coach (if applicable)

Signature
Print Name

Name on Card:

Signature:

Email:

Emergency Contact Name & Phone Number

HORSE SPOT

Golden Gate Equestrian Center Hunter Classic

Aug 22nd - 24th 2025

Online Entries

Daily Schedule & Start Times

Real Time Results

goldengate.horsespot.net

Search your name for
quick views

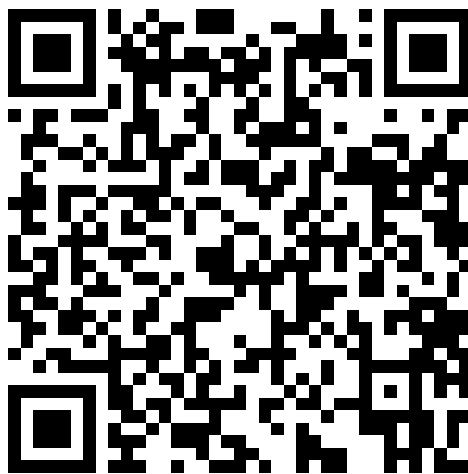

   Follow us and Tag your #Wins @HorseSpotShows on IG and @Horse Spot on Facebook



WAIVER AND RELEASE OF LIABILITY, ASSUMPTION OF RISK AND INDEMNITY AGREEMENT

For and in consideration of United States Equestrian Federation, Inc. dba US Equestrian ("USEF") allowing me, the undersigned, to participate in any capacity (including as a rider, driver, handler, vaulter, longeur, lessee, owner, agent, coach, official, trainer or volunteer) in a USEF sanctioned, licensed or approved event or activity, including but not limited to equestrian clinics, practices, shows, competitions and related or incidental activities and ("USEF Event" or "USEF Events"); I, for myself, and on behalf of my spouse, children, heirs and next of kin, and any legal and personal representatives, executors, administrators, successors,, and assigns, hereby agree to and make the following contractual representations pursuant to this Agreement (the "Agreement"):

A. RULES AND REGULATIONS: I hereby agree that I have read, understand, and agree to be bound by all applicable Federation Bylaws, rules, and policies including the USEF Safe Sport Policy and Minor Athlete Abuse Prevention Policies (MAAPP) as published at www.usef.org, as amended from time to time.

B. ACKNOWLEDGMENT OF RISK: I knowingly, willingly, and voluntarily acknowledge the inherent risks associated with the sport of equestrian and know that horseback riding and related equestrian activities are inherently dangerous, and that participation in any USEF Event involves risks and dangers including, without limitation, the potential for serious bodily injury (including broken bones, head or neck injuries), sickness and disease (including communicable diseases), trauma, pain & suffering, permanent disability, paralysis and death; loss of or damage to personal property (including my mount & equipment) arising out of the unpredictable behavior of horses; exposure to extreme conditions and circumstances; accidents involving other participants, event staff, volunteers or spectators; contact or collision with other participants and horses, natural or manmade objects; adverse weather conditions; facilities issues and premises conditions; failure of protective equipment (including helmets); inadequate safety measures; participants of varying skill levels; situations beyond the immediate control of the USEF Event organizers and competition management; and other undefined, not readily foreseeable and presently unknown risks and dangers ("Risks").

EQUINE ACTIVITY LIABILITY ACT WARNING:

CAUTION: HORSEBACK RIDING AND EQUINE ACTIVITIES CAN BE DANGEROUS. RIDE AT YOUR OWN RISK.

Under the laws of most States, an equine activity sponsor or equine professional is not liable for any injury to, or the death of, a participant in equine activities resulting from the inherent risks of equine activities.

C. ASSUMPTION OF RISK: I understand that the aforementioned Risks may be caused in whole or in part or result directly or indirectly from the negligence of my own actions or inactions, the actions or inactions of others participating in the USEF Events, or the negligent acts or omissions of the Released Parties defined below, and I hereby voluntarily and knowingly assume all such Risks and responsibility for any damages, liabilities, losses, or expenses that I incur as a result of my participation in any USEF Events. I also agree to be responsible for any injury or damage caused by me, my horse, my employees or contractors under my direction and control at any USEF Event.

D. WAIVER AND RELEASE OF LIABILITY, HOLD HARMLESS AND INDEMNITY: In conjunction with my participation in any USEF Event, I hereby release, waive and covenant not to sue, and further agree to indemnify, defend and hold harmless the following parties: USEF, USEF Recognized Affiliate Associations, the United States Olympic & Paralympic Committee (USOPC), USEF clubs, members, Event participants (including athletes/riders, coaches, trainers, judges/officials, and other personnel), the Event owner, licensee, and competition managers; the promoters, sponsors, or advertisers of any USEF Event; any charity or other beneficiary which may benefit from the USEF Event; the owners, managers, or lessors of any facilities or premises where a USEF Event may be held; and all directors, officers, employees, agents, contractors, and volunteers of any of the aforementioned parties (**Individually and Collectively, the "Released Parties" or "Event Organizers"**), with respect to any liability, claim(s), demand(s), cause(s) of action, damage(s), loss, or expense (including court costs and reasonable attorney fees) of any kind or nature ("**Liability**") which may arise out of, result from, or relate in any way to my participation in the USEF Events, including claims for Liability caused in whole or in part by the negligent acts or omissions of the Released Parties.

E. COMPLETE AGREEMENT AND SEVERABILITY CLAUSE: This Agreement represents the complete understanding between the parties regarding these issues and no oral representations, statements or inducements have been made apart from this Agreement. If any provision of this Agreement is held to be unlawful, void, or for any reason unenforceable, then that provision shall be deemed severable from this Agreement and shall not affect the validity and enforceability of any remaining provisions.

I HAVE CAREFULLY READ THIS DOCUMENT IN ITS ENTIRETY, UNDERSTAND ALL OF ITS TERMS AND CONDITIONS, AND KNOW IT CONTAINS AN ASSUMPTION OF RISK, RELEASE AND WAIVER FROM LIABILITY, AS WELL AS A HOLD HARMLESS AND INDEMNIFICATION OBLIGATIONS.

By signing below, I (as the participant or as the Parent/Legal Guardian of the minor identified below) hereby accept and agree to the terms and conditions of this Agreement in connection with my (or the minor's) participation in any USEF Event. If, despite this Agreement, I, or anyone on my behalf or the minor's behalf, makes a claim for Liability against any of the Released Parties, I will indemnify, defend and hold harmless each of the Released Parties from any such Liabilities as the result of such claim.

The parties agree that this agreement may be electronically signed. The parties agree that the electronic signatures appearing on this agreement are the same as handwritten signatures for the purposes of validity, enforceability, and admissibility.

☐ RIDER/DRIVER/HANDLER/VAULTER/LONGEUR ☐ OWNER ☐ TRAINER ☐ OFFICIAL ☐ STAFF ☐ VOLUNTEER ☐ COACH (IF APPLICABLE)

Signature: _____ Date: _____ Print Name: _____

Parent/Guardian Signature: (Required if Rider/Driver/Handler/Vaulter/Longeur is a minor) _____ Date: _____

Print Parent//Guardian Name: _____ Emergency Contact Phone No. _____

USEF Competition Name: Golden Gate Equestrian Center Hunter Classic

USEF#: 346190

Competition Division(s) and Rating(s):

USEF Multi-Day Regional (Channel 2)



MAAPP

MINOR ATHLETE ABUSE PREVENTION

LEARN ABOUT MAAP POLICIES



Safe Sport Training



Local Travel



One-On-One Interactions



Social Media & Electronic Communications



Read about these & more at usef.org/MAAPP

REPORT MAAP POLICY VIOLATIONS



usef.org/safe-sport/reporting

859-225-6915 or Text Anonymously 855-682-8733



U.S. CENTER FOR
SAFESPORT™